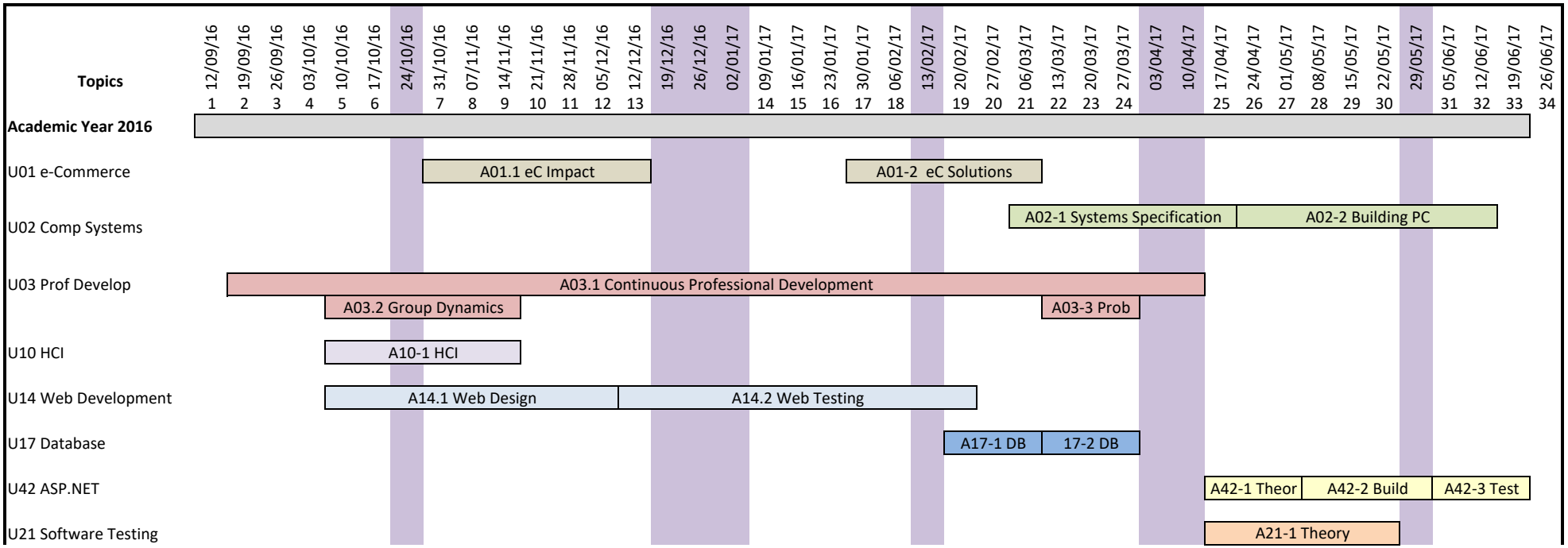
Topics
12/09/16 1
19/09/16 2
26/09/16 3
03/10/16 4
10/10/16 5
17/10/16 6
24/10/16
31/10/16 7
07/11/16 8
14/11/16 9
21/11/16 10
28/11/16 11
05/12/16 12
12/12/16 13
19/12/16
26/12/16
02/01/17
09/01/17 14
16/01/17 15
23/01/17 16
30/01/17 17
06/02/17 18
13/02/17
20/02/17 19
27/02/17 20
06/03/17 21
13/03/17 22
20/03/17 23
27/03/17 24
03/04/17
10/04/17
17/04/17 25
24/04/17 26
01/05/17 27
08/05/17 28
15/05/17 29
22/05/17 30
29/05/17
05/06/17 31
12/06/17 32
19/06/17 33
26/06/17 34
Academic Year 2016
U01 e-Commerce
A01.1 eC Impact
A01-2 eC Solutions
U02 Comp Systems
A02-1 Systems Specification
A02-2 Building PC
U03 Prof Develop
A03.1 Continuous Professional Development
A03.2 Group Dynamics
A03-3 Prob
U10 HCI
A10-1 HCI
U14 Web Development
A14.1 Web Design
A14.2 Web Testing
U17 Database
A17-1 DB
17-2 DB
U42 ASP.NET
A42-1 Theor
A42-2 Build
A42-3 Test
U21 Software Testing
A21-1 Theory